

1. Roofing: Klip Lok 700HS 0.48 BMT - Windspray
2. Cladding: Custom orb 0.48 BMT - Ironstone
3. Cladding: custom Orb 0.48 BMT - Woodland Grey
4. Aluco bond alumin cladding panels - light grey
5. Aluco bond alumin cladding panels - Lemon.
6. Certainteed PVC double glazed windows.
7. Selected stone
8. Painted steel fascia
9. Painted FC 250mm dia.
10. Eaves lining Custom Orb 0.42- windspray

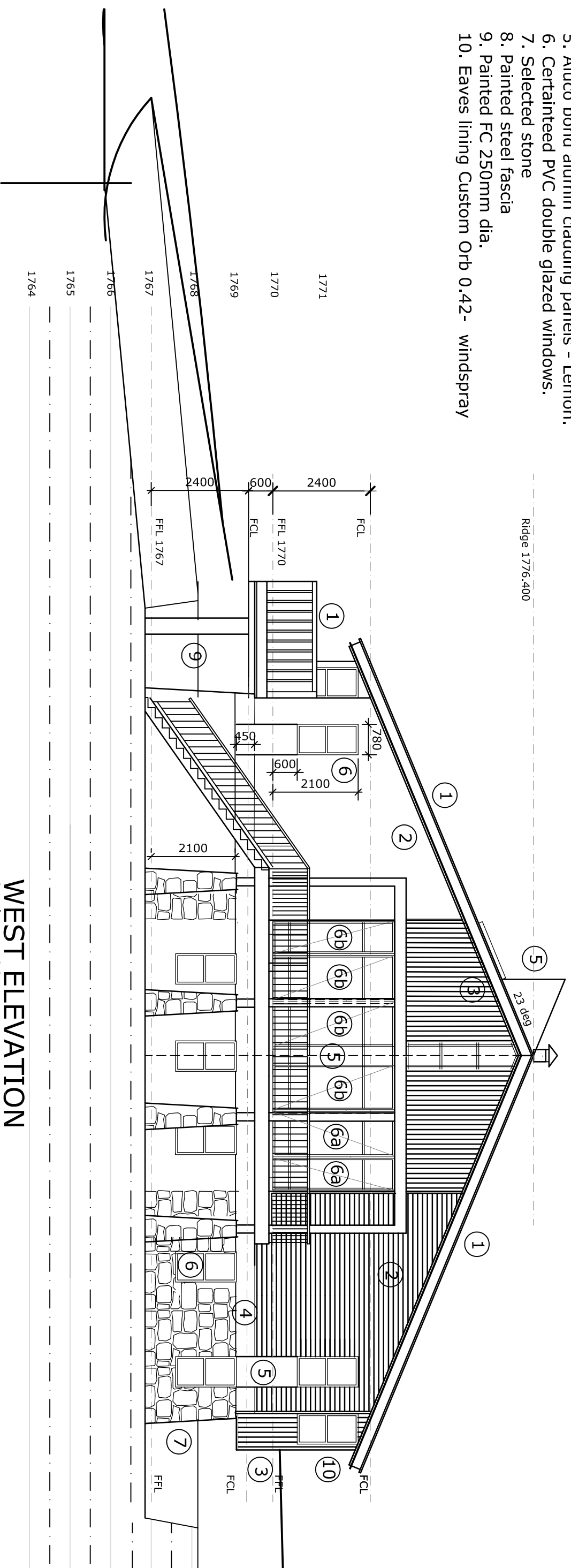

## WEST ELEVATION

Scale 1:100

ALL NEW WORK TO COMPLY WITH BUILDING CODE OF AUSTRALIA

Amdt No:	Date:	Details:	Project: <b>PROPOSED R.A.N. SKI LODGE</b>	Client: <b>R.A.N. SKI CLUB</b>	Street Address: <b>South Perisher Valley NSW</b>		<b>PETER CHURCHER</b> ARCHITECT 31 Weathers St Gowrie ACT 0409917080	Scale: <b>1:100</b> Date: <b>11-5-10</b>
			Stage: <b>DEVELOPMENT APPROVAL</b> Drawing Title: <b>WEST ELEVATION</b>	Block: <b>263</b> Section: <b>812199</b> Suburb: <b>- South Perisher Valley</b>			Checked: _____ Verified: _____ Print date: <b>9-8-10</b> Drawn: _____	Dwg No.: <b>A005</b> Job No.: _____ Amdt.No.: <b>D</b>

DO NOT SCALE OFF DRAWINGS. USE FIGURED DIMENSIONS.  
 VERIFY ALL DIMENSIONS ON SITE.  
 NOT TO BE USED OR COPIED WITHOUT WRITTEN PERMISSION.